AS POMBAS

Poesia
de
Raymundo Corrêa

Musica
de
J. Gomes de Araujo

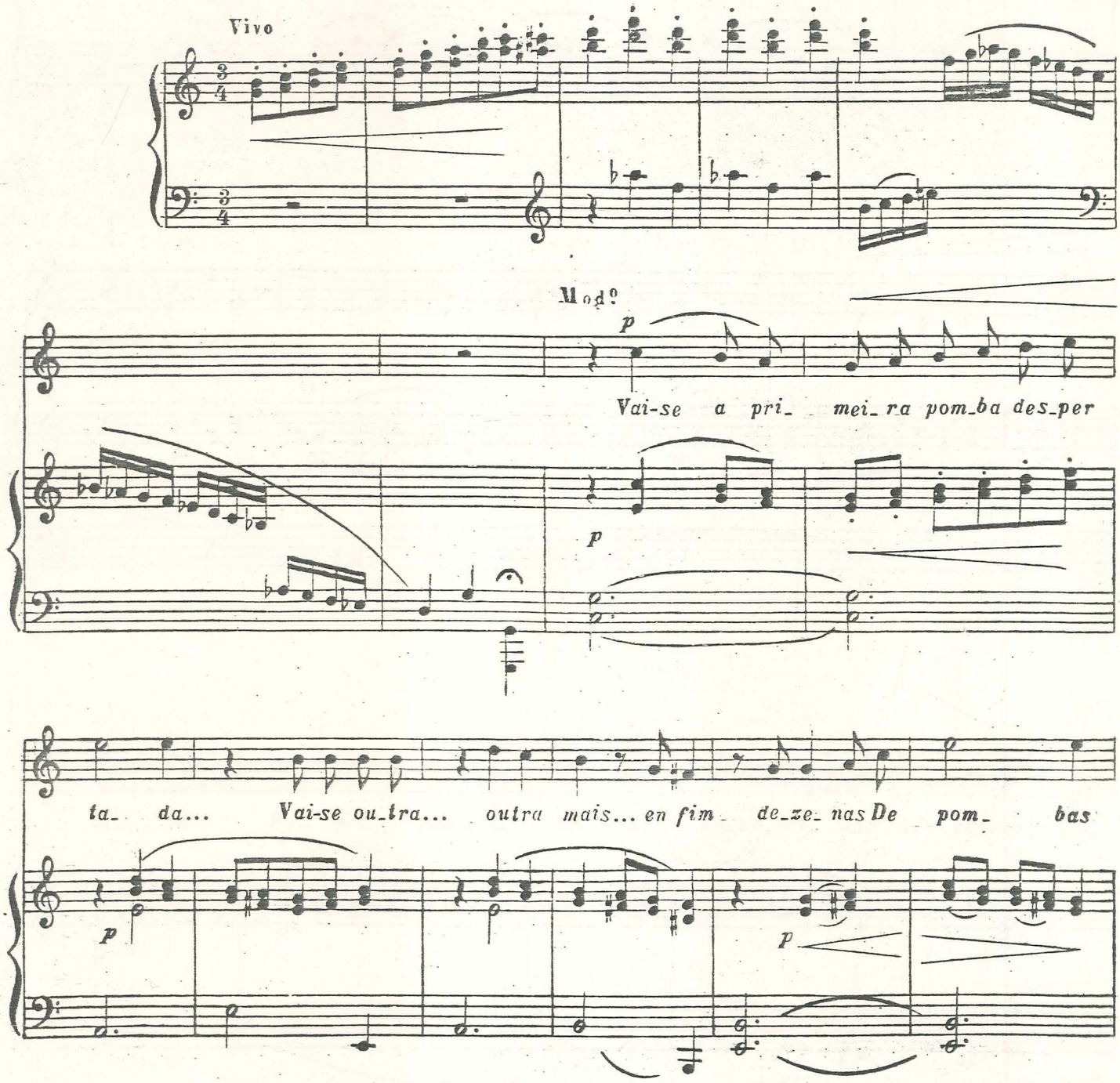

Propriedade dos Editores

V.M.&C:
1791

2-1922

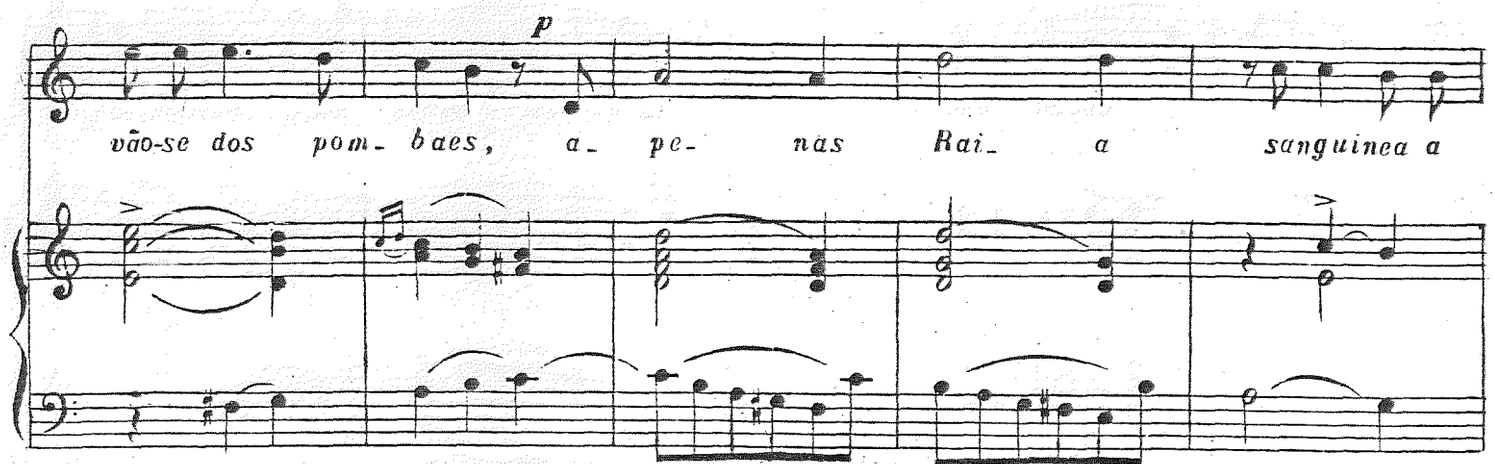

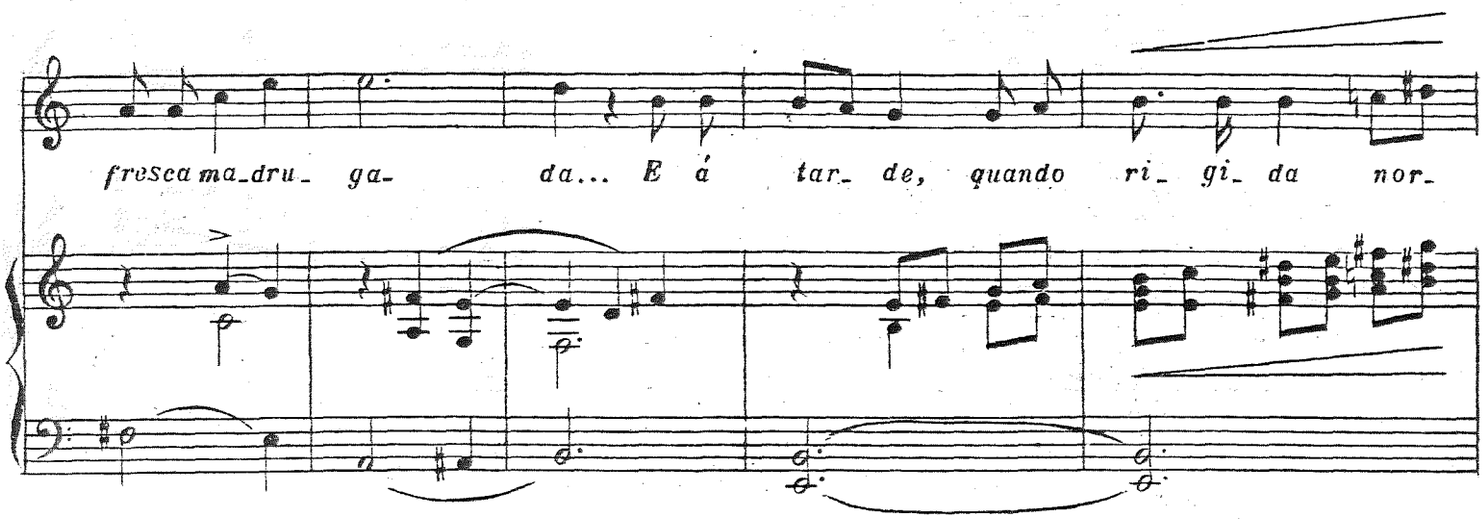

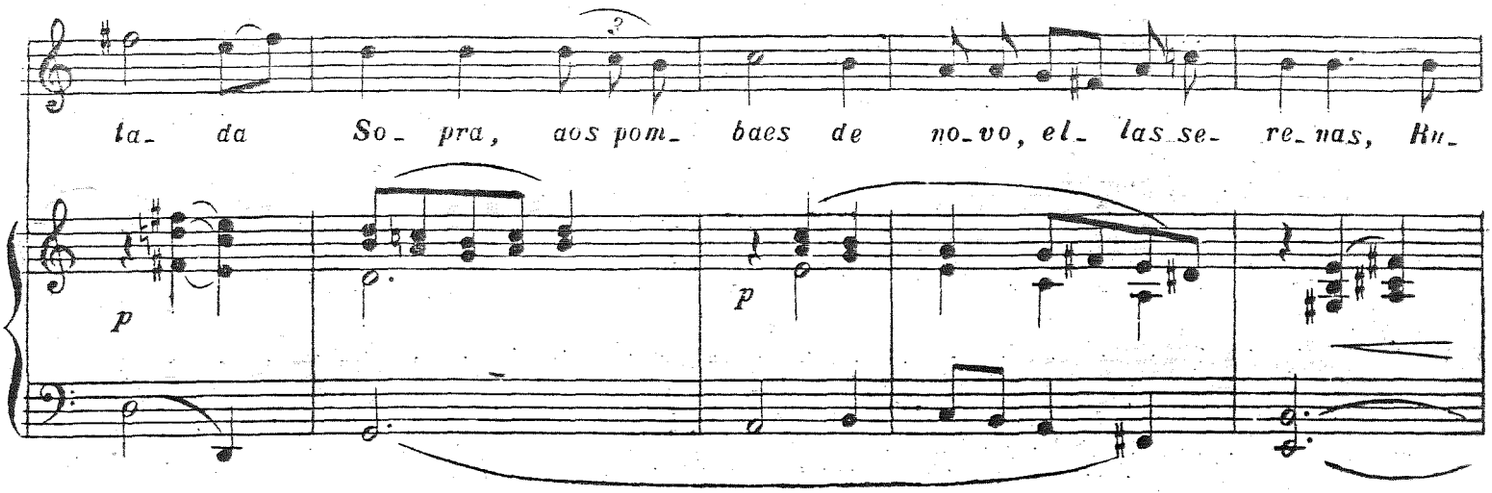

V. M. & C.:
1791

179.379 c.
1953

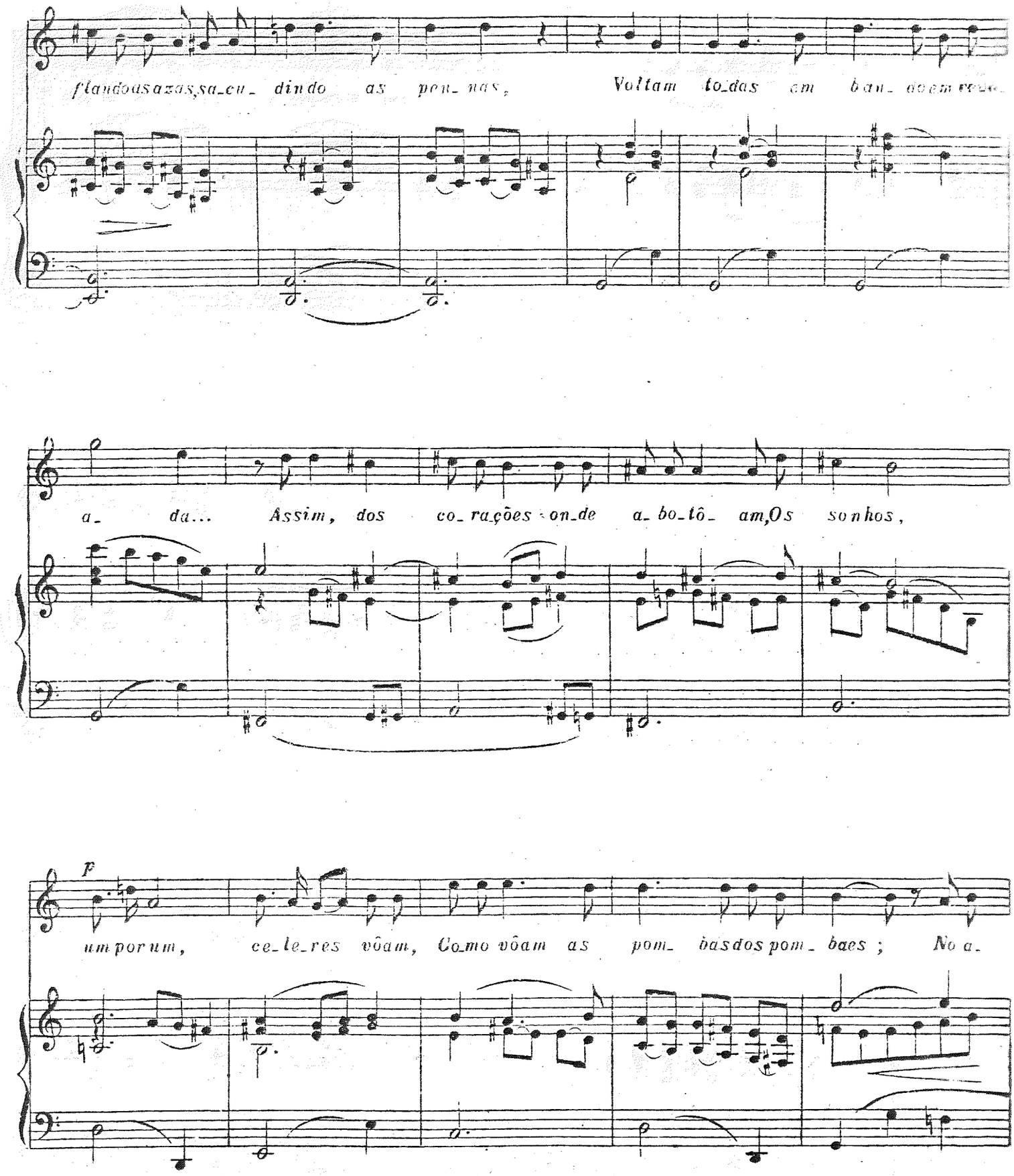

flandoasazas,sa_cu_ dindo as pen_ nas, Voltam to_das em ban_ do em rev_

a_ da... Assim, dos co_ra_ções on_de a_ bo_tô_ am,Os sonhos,

p

um por um, ce_le_res vôam, Co_mo vôam as pom_ bas dos pom_ baes ; No a_

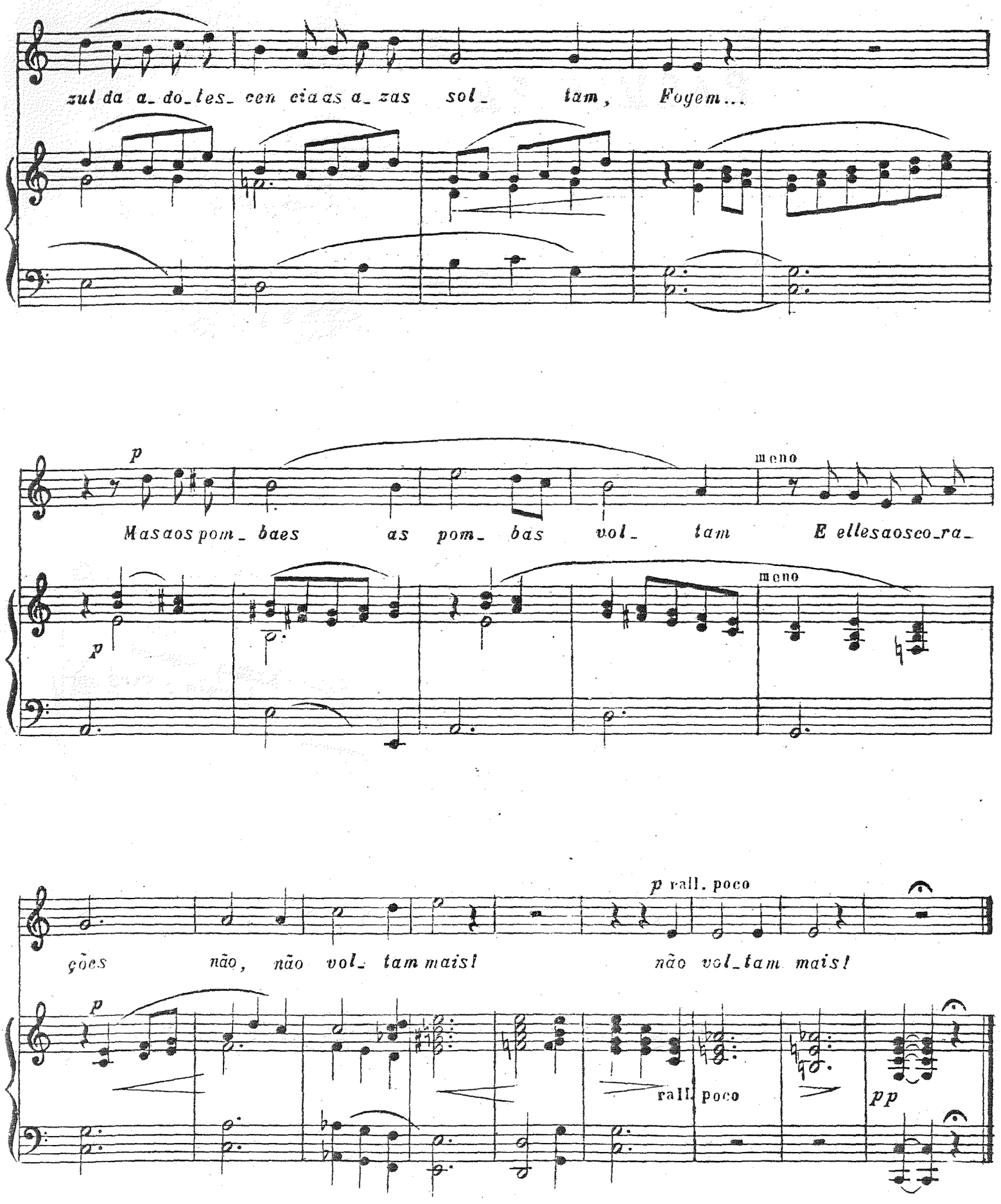
zul da a_do_les_cen cia as a_zas sol_ tam, Foyem...
p
Mas aos pom_baes as pom_bas vol_ tam E elles aos co_ra_
meno
meno
p
p rall. poco
ções não, não vol_tam mais! não vol_tam mais!
p
rall. poco
pp